



KEY

Surrey District and Borough boundaries

Natural England National Character Areas:

- Hampshire Downs (Area 130)
- High Weald (Area 122)
- Inner London (Area 112)
- Low Weald (Area 121)
- North Downs (Area 119)
- North Kent Plain (Area 113)
- Northern Thames Basin (Area 111)
- Thames Basin Heaths (Area 129)
- Thames Basin Lowlands (Area 114)
- Thames Valley (Area 115)
- Wealden Greensand (Area 120)

© Natural England copyright 2014

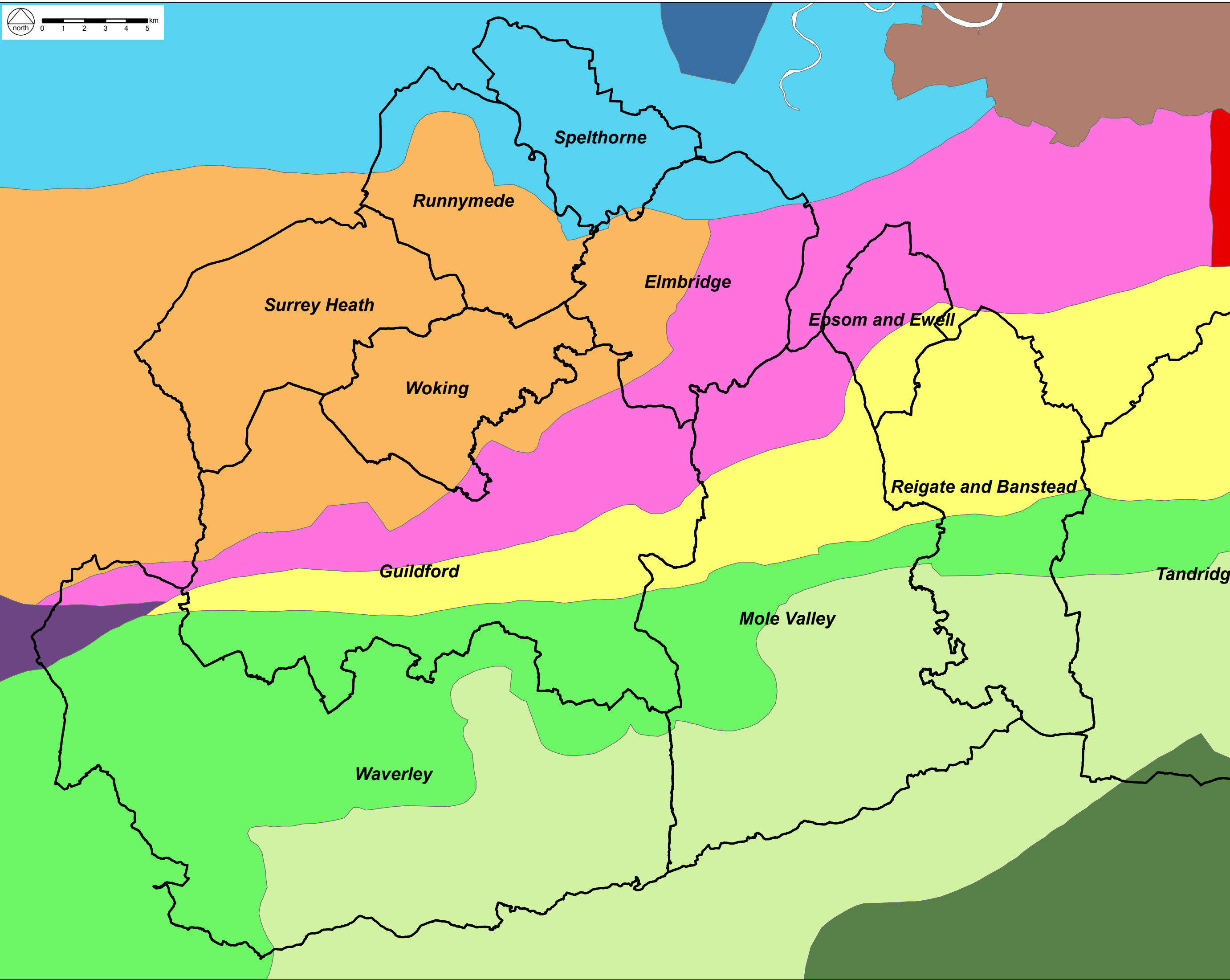

CLIENT:
Surrey County Council & Surrey Hills AONB Board

PROJECT:
Surrey Landscape Character Assessment

TITLE:
Natural England National Character Areas

SCALE:
1:160,000 at A3

DATE:
September 2014

595.1 / 501 **Figure 1**

Based on Ordnance Survey mapping with permission of Her Majesty's Stationery Office
License no. A018392

© hankinson duckett associates
The Stables, Howbery Park, Benson Lane, Wallingford, OX10 8BA
t 01491 838175 e consult@hda-enviro.co.uk w www.hda-enviro.co.uk

Landscape Architecture
Masterplanning
Ecology

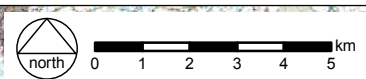

KEY

Surrey District and Borough boundaries

Areas of Outstanding Natural Beauty (AONB):

- Surrey Hills AONB
- High Weald AONB
- Kent Downs AONB

National Park:

- South Downs National Park

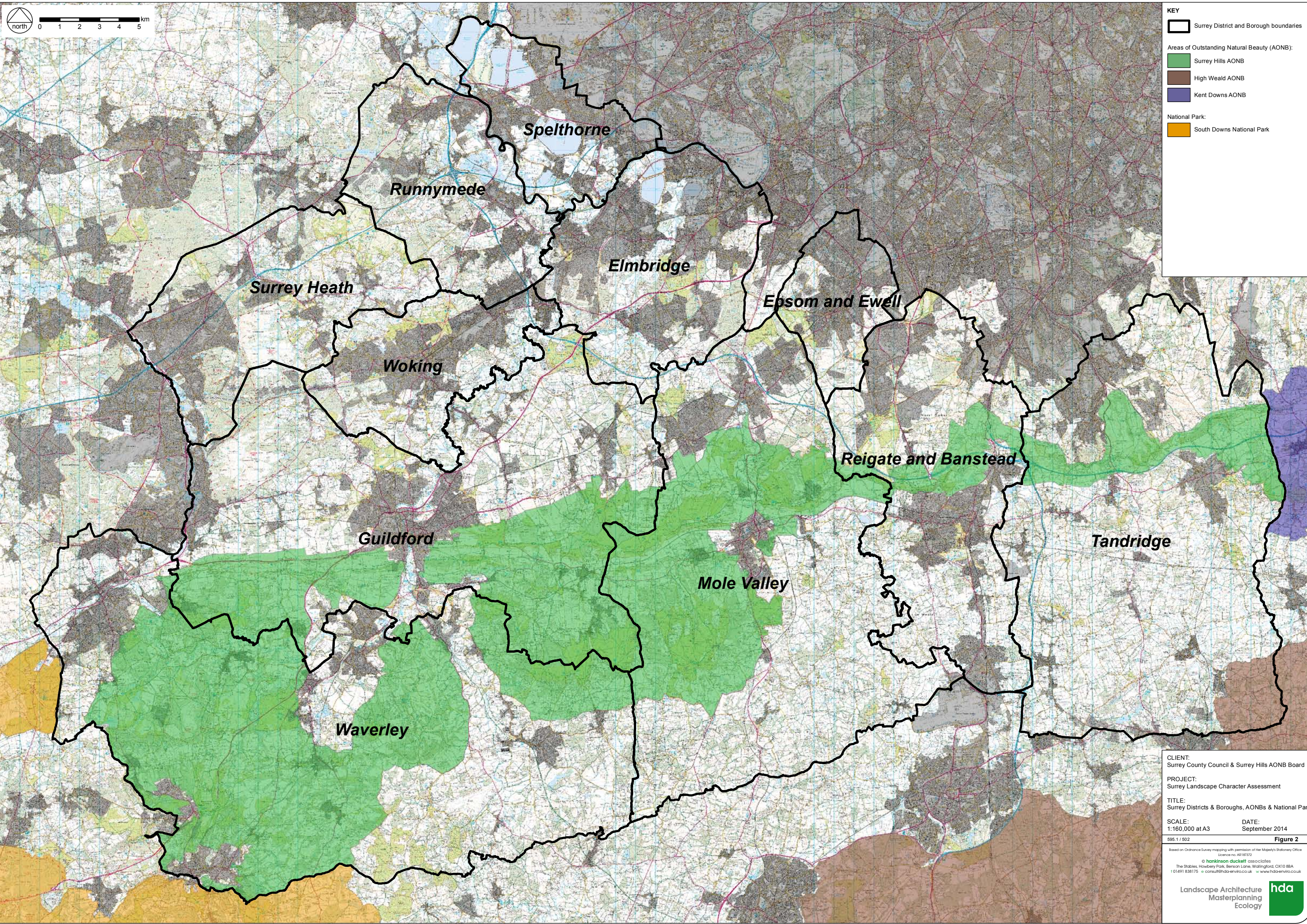

CLIENT:
Surrey County Council & Surrey Hills AONB Board

PROJECT:
Surrey Landscape Character Assessment

TITLE:
Surrey Districts & Boroughs, AONBs & National Park

SCALE:
1:160,000 at A3

DATE:
September 2014

595.1 / 502 **Figure 2**

Based on Ordnance Survey mapping with permission of Her Majesty's Stationery Office
License no. A018372

© hankinson duckett associates
The Stables, Howbery Park, Benson Lane, Wallingford, OX10 8BA
t 01491 838175 e consult@hda-enviro.co.uk w www.hda-enviro.co.uk

**Landscape Architecture
Masterplanning
Ecology**

hda

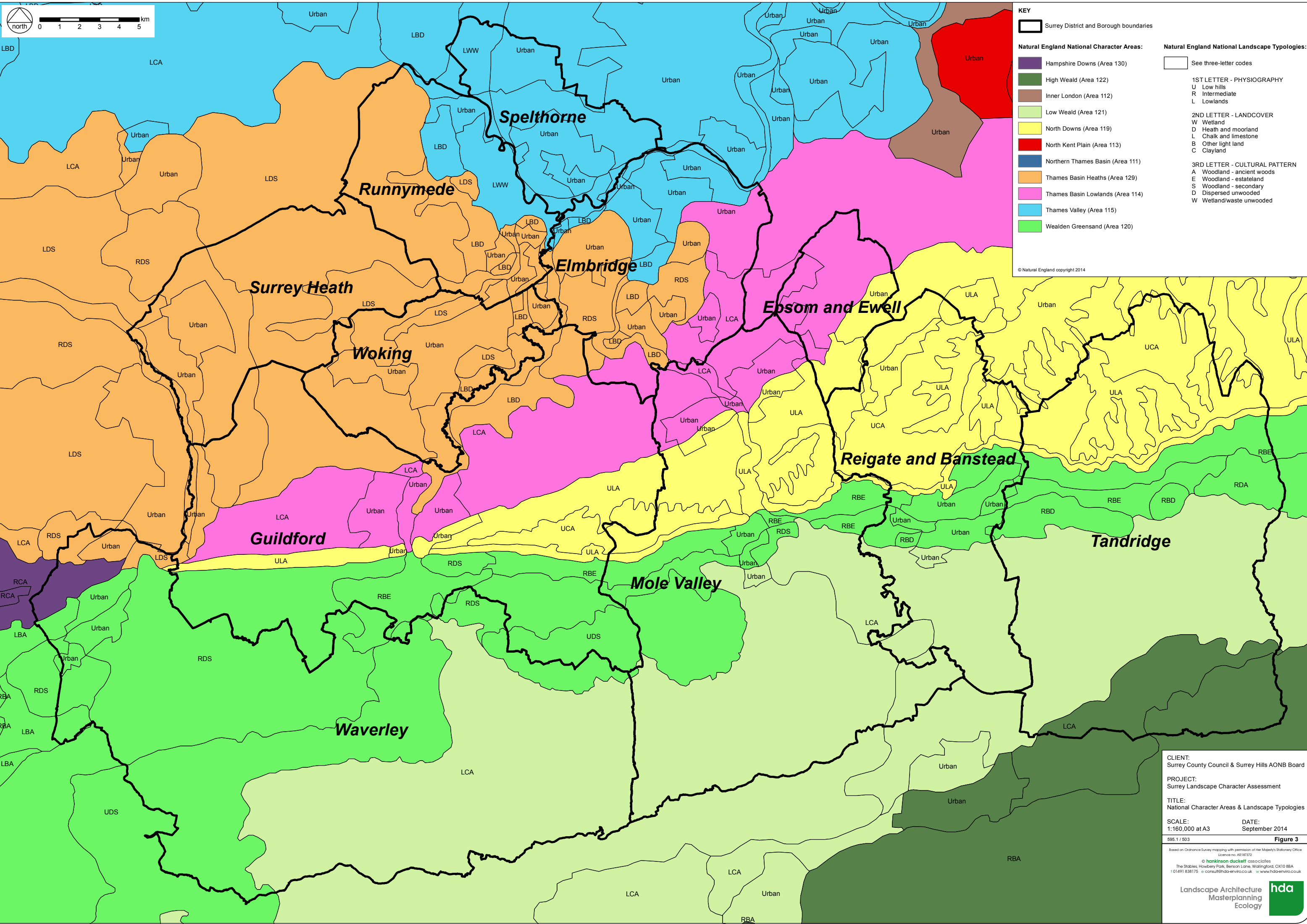
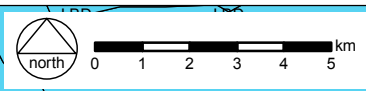

KEY
Surrey District and Borough boundaries

Natural England National Character Areas:

- Hampshire Downs (Area 130)
- High Weald (Area 122)
- Inner London (Area 112)
- Low Weald (Area 121)
- North Downs (Area 119)
- North Kent Plain (Area 113)
- Northern Thames Basin (Area 111)
- Thames Basin Heaths (Area 129)
- Thames Basin Lowlands (Area 114)
- Thames Valley (Area 115)
- Wealden Greensand (Area 120)

Natural England National Landscape Typologies:

See three-letter codes

1ST LETTER - PHYSIOGRAPHY
U Low hills
R Intermediate
L Lowlands

2ND LETTER - LANDCOVER
W Wetland
D Heath and moorland
L Chalk and limestone
B Other light land
C Clayland

3RD LETTER - CULTURAL PATTERN
A Woodland - ancient woods
E Woodland - estate land
S Woodland - secondary
D Dispersed unwooded
W Wetland/waste unwooded

CLIENT:
Surrey County Council & Surrey Hills AONB Board

PROJECT:
Surrey Landscape Character Assessment

TITLE:
National Character Areas & Landscape Typologies

SCALE:
1:160,000 at A3

DATE:
September 2014

595.1 / 503

Figure 3

Based on Ordnance Survey mapping with permission of Her Majesty's Stationery Office. Licence no. A016392.

© hankinson duckett associates
The Stables, Howbery Park, Benson Lane, Wallingford, OX10 8BA
t 01491 838175 e consult@hda-enviro.co.uk w www.hda-enviro.co.uk

**Landscape Architecture
Masterplanning
Ecology**

hda

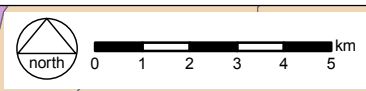

KEY

Surrey District and Borough boundaries

Solid Geology (British Geological Survey):

- Chalk
- Clay, silt, sand and gravel
- Mudstone, sandstone and limestone
- Mudstone, siltstone and sandstone
- Sand, silt and clay
- Sandstone and mudstone
- Sandstone and siltstone

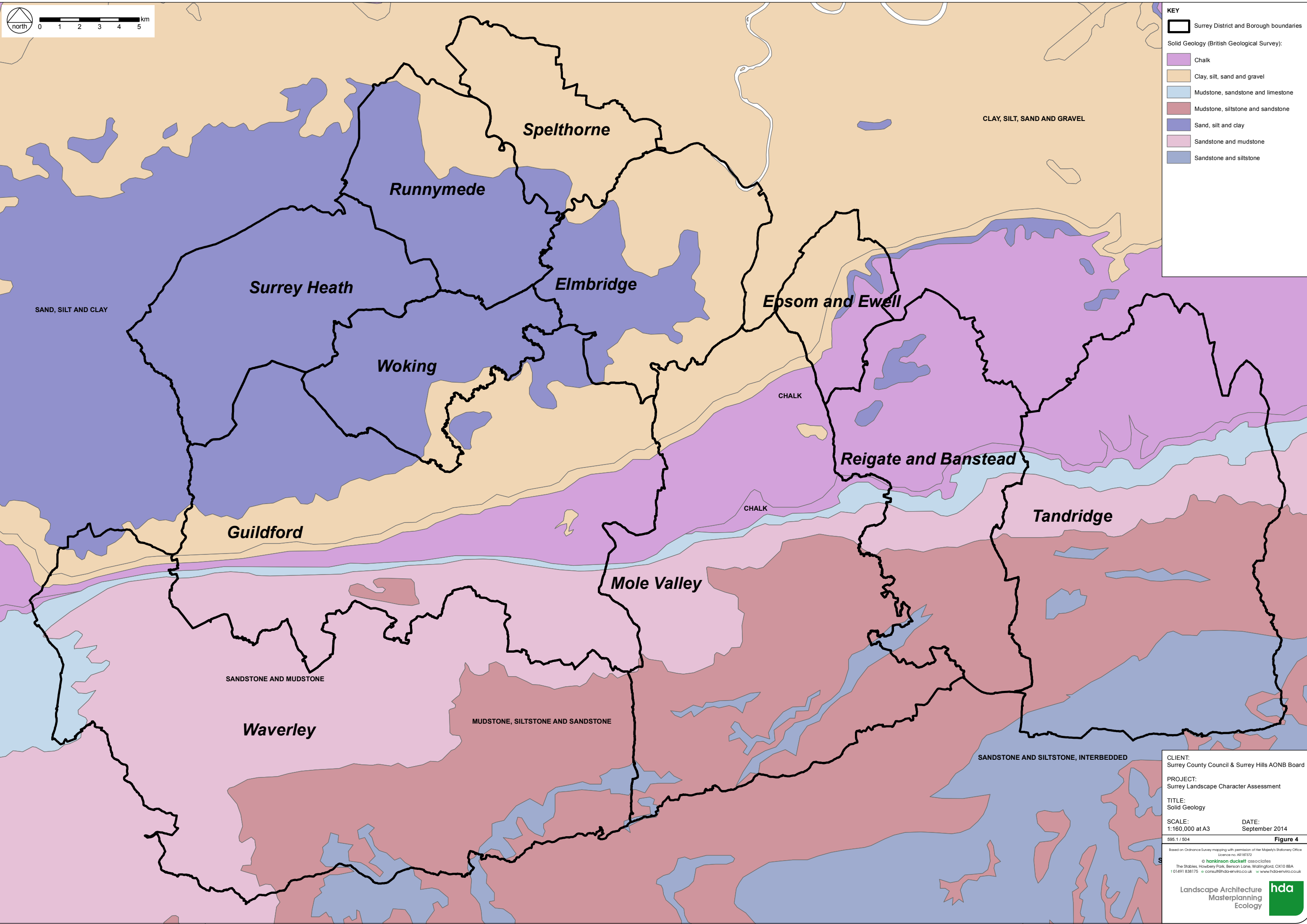

CLIENT:
Surrey County Council & Surrey Hills AONB Board

PROJECT:
Surrey Landscape Character Assessment

TITLE:
Solid Geology

SCALE:
1:160,000 at A3

DATE:
September 2014

595.1 / 504 **Figure 4**

Based on Ordnance Survey mapping with permission of Her Majesty's Stationery Office
License no. A018372

© hankinson duckett associates
The Stables, Howbery Park, Benson Lane, Wallingford, OX10 8BA
t 01491 838175 e consult@hda-enviro.co.uk w www.hda-enviro.co.uk

Landscape Architecture
Masterplanning
Ecology

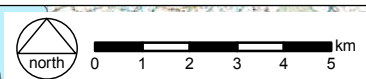

KEY

Surrey District and Borough boundaries

Drift Geology (British Geological Survey):

- Clay, silt and sand
- Diamicton
- Sand and gravel

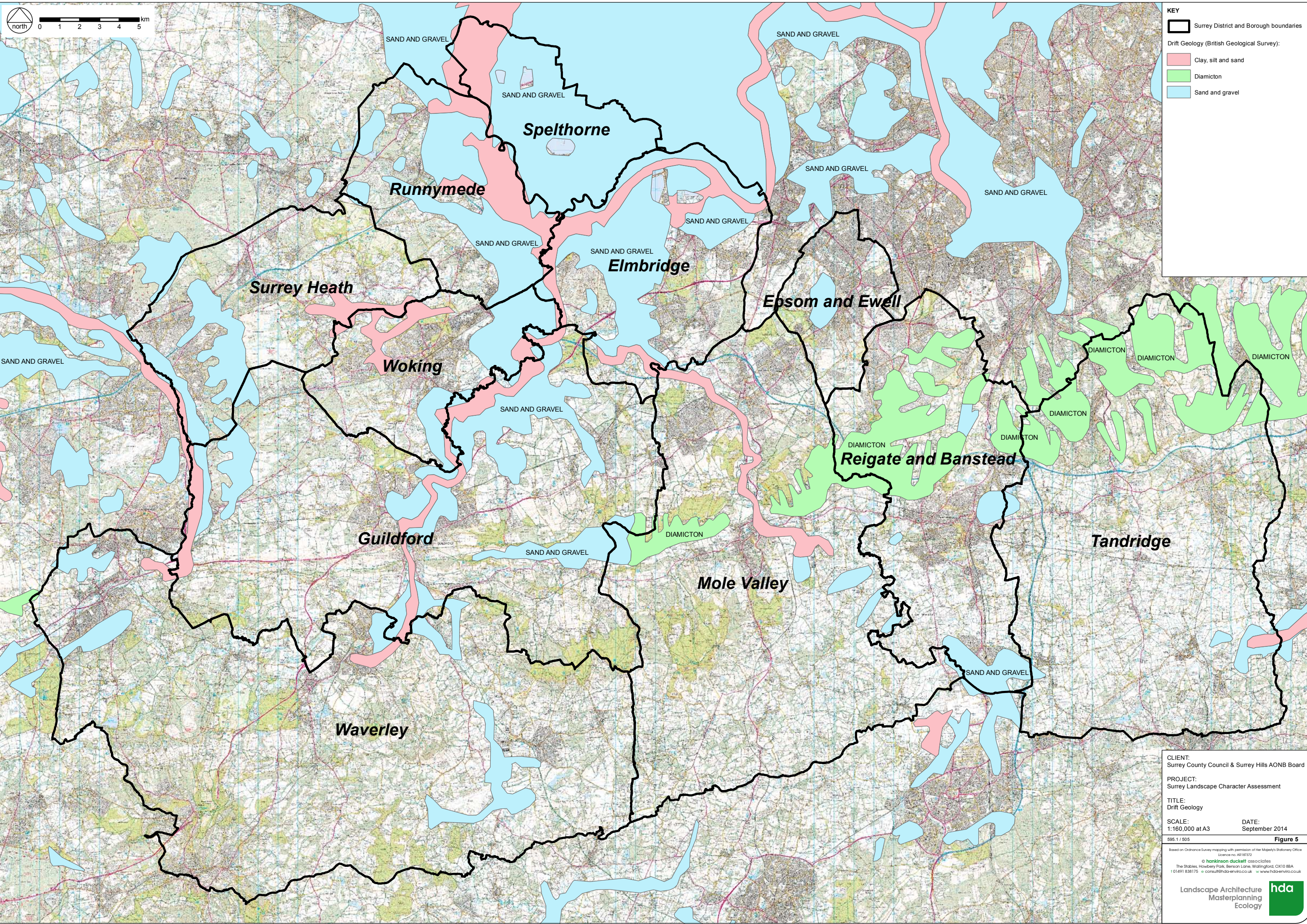

CLIENT:
Surrey County Council & Surrey Hills AONB Board

PROJECT:
Surrey Landscape Character Assessment

TITLE:
Drift Geology

SCALE:
1:160,000 at A3

DATE:
September 2014

595.1 / 505 **Figure 5**

Based on Ordnance Survey mapping with permission of Her Majesty's Stationery Office
License no. A018372
© hankinson duckett associates
The Stables, Howbery Park, Benson Lane, Wallingford, OX10 8BA
t 01491 838175 e consult@hda-enviro.co.uk w www.hda-enviro.co.uk

Landscape Architecture
Masterplanning
Ecology

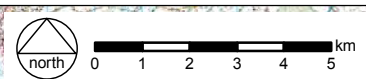

KEY

- Surrey District and Borough boundaries
- Environment Agency's Flood Zone 2, which takes into account areas likely to be flooded up to 1 in 1000 years.

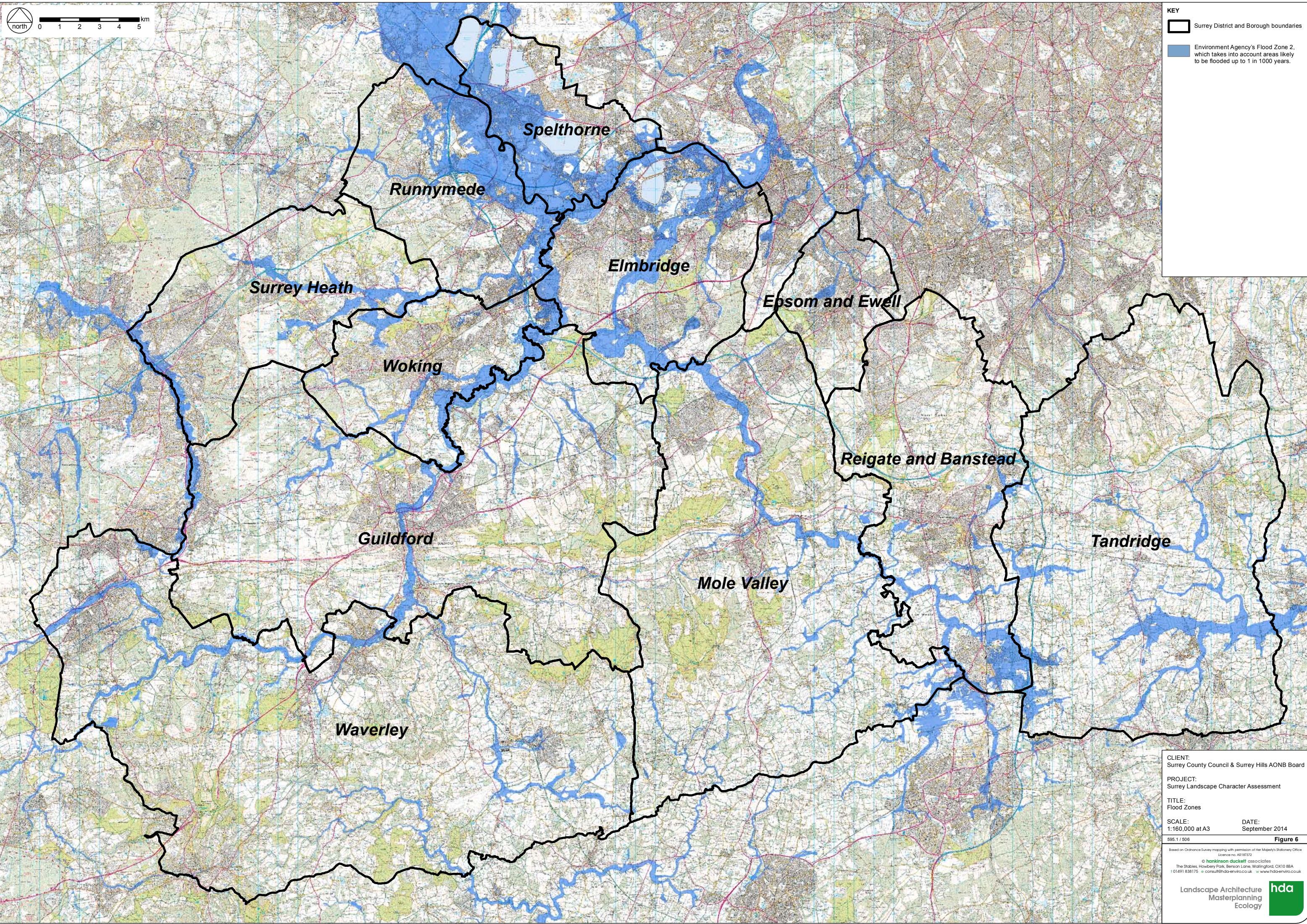

CLIENT:
Surrey County Council & Surrey Hills AONB Board

PROJECT:
Surrey Landscape Character Assessment

TITLE:
Flood Zones

SCALE:
1:160,000 at A3

DATE:
September 2014

595.1 / 506 **Figure 6**

Based on Ordnance Survey mapping with permission of Her Majesty's Stationery Office
License no. A016372
© hankinson duckett associates
The Stables, Howbery Park, Benson Lane, Wallingford, OX10 8BA
t 01491 838175 e consult@hda-enviro.co.uk w www.hda-enviro.co.uk

Landscape Architecture
Masterplanning
Ecology **hda**

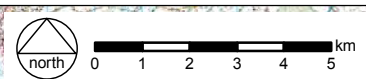

KEY

- Surrey District and Borough boundaries
- Local Nature Reserve
- National Nature Reserve
- Site of Special Scientific Interest (SSSI)
- Site of Nature Conservation Interest (SNCI)
- Special Area of Conservation (SAC)
- Ramsar sites
- Special Protection Area (SPA)

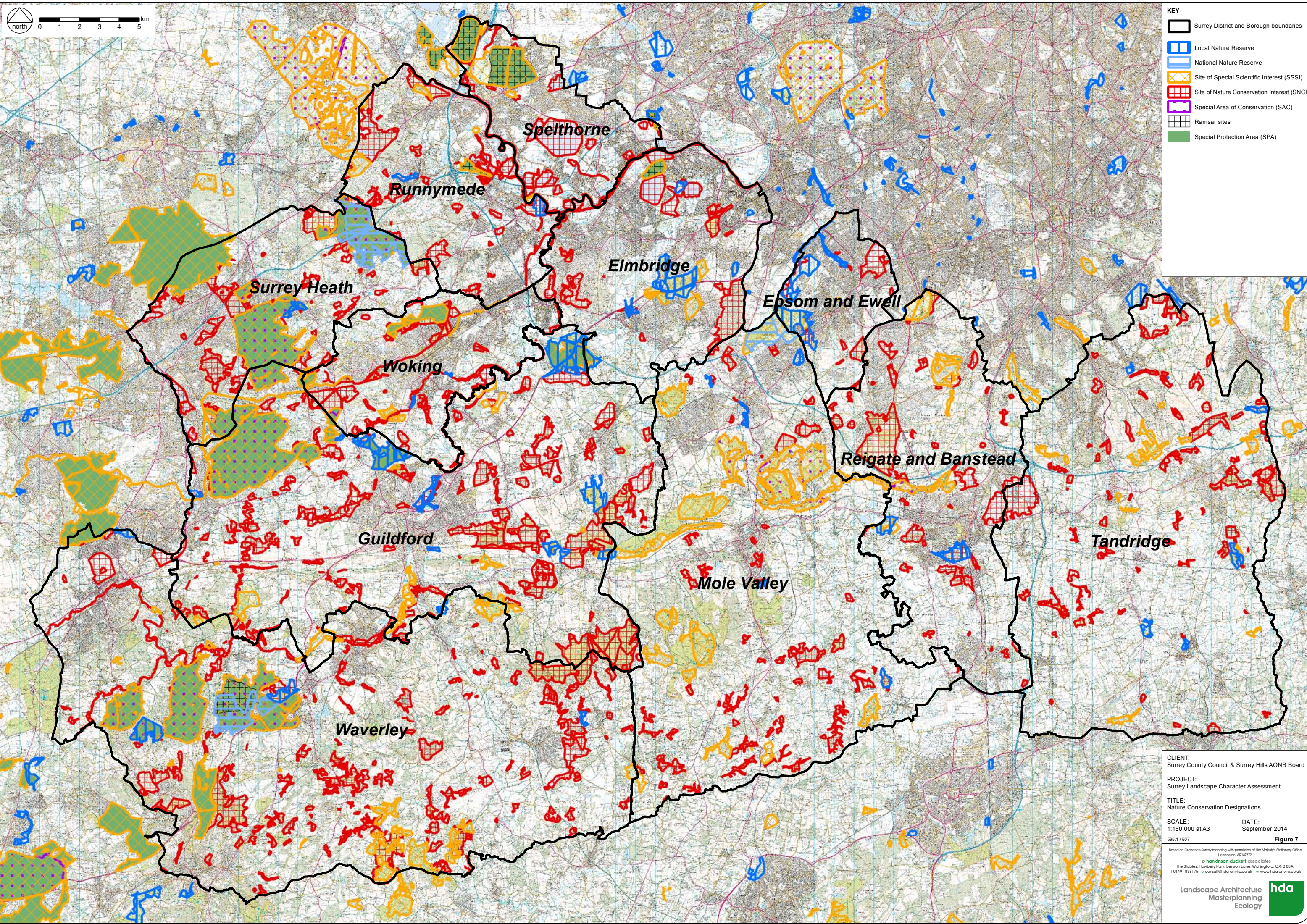

CLIENT:
Surrey County Council & Surrey Hills AONB Board

PROJECT:
Surrey Landscape Character Assessment

TITLE:
Nature Conservation Designations

SCALE:
1:160,000 at A3

DATE:
September 2014

595.1 / 507 **Figure 7**

Based on Ordnance Survey mapping with permission of Her Majesty's Stationery Office
License no. A018372
© hankinson duckett associates
The Stables, Howbery Park, Benson Lane, Wallingford, OX10 8BA
t 01491 838175 e consult@hda-enviro.co.uk w www.hda-enviro.co.uk

Landscape Architecture
Masterplanning
Ecology **hda**

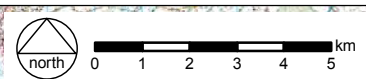

KEY

- Surrey District and Borough boundaries
- Ancient woodland

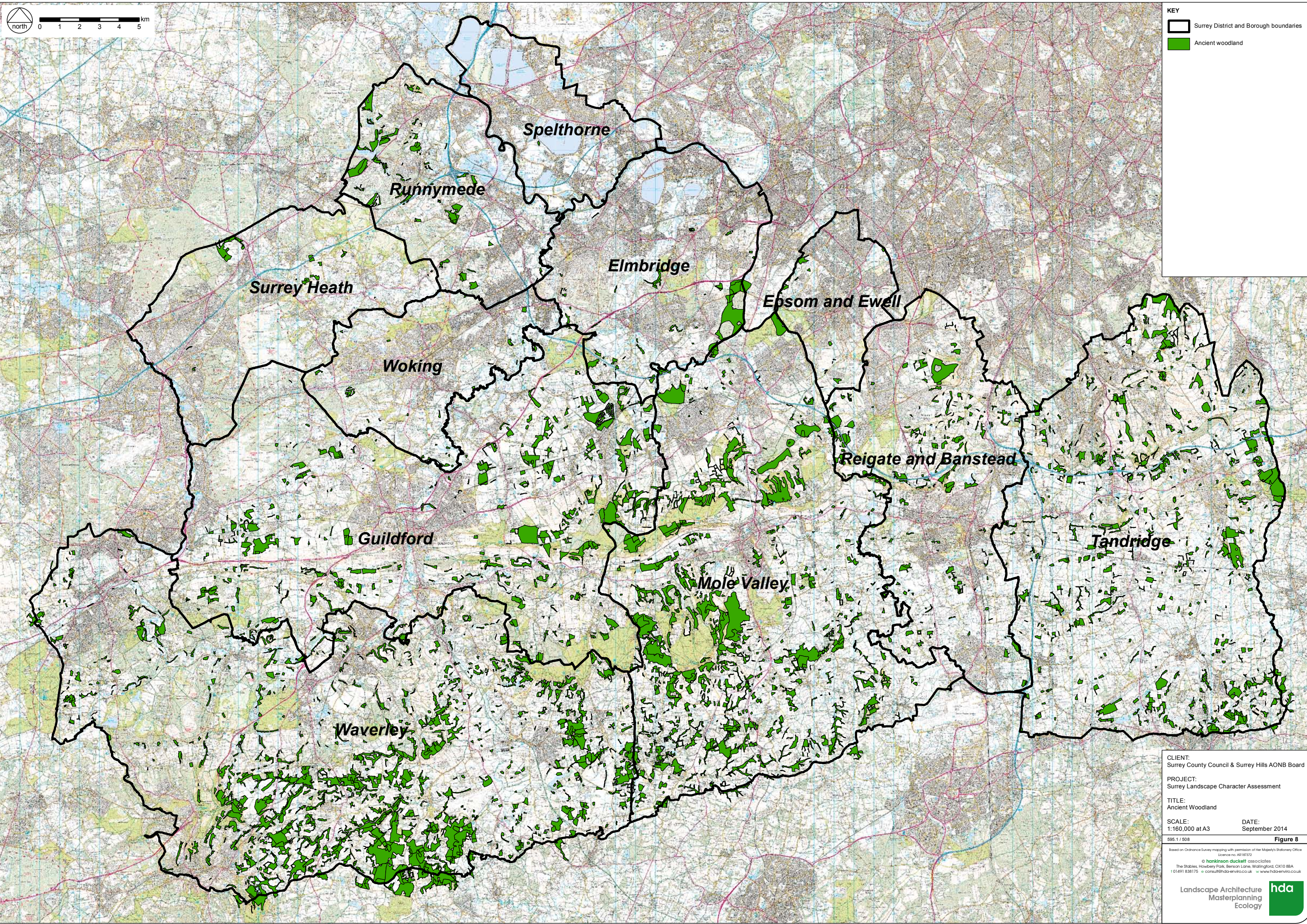

CLIENT:
Surrey County Council & Surrey Hills AONB Board

PROJECT:
Surrey Landscape Character Assessment

TITLE:
Ancient Woodland

SCALE:
1:160,000 at A3

DATE:
September 2014

595.1 / 508 **Figure 8**

Based on Ordnance Survey mapping with permission of Her Majesty's Stationery Office
License no. A018372
© hankinson duckett associates
The Stables, Howbery Park, Benson Lane, Wallingford, OX10 8BA
t 01491 838175 e consult@hda-enviro.co.uk w www.hda-enviro.co.uk

Landscape Architecture
Masterplanning
Ecology **hda**

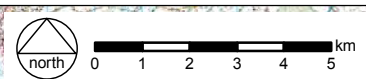

KEY

- Surrey District and Borough boundaries
- Listed Buildings
- Scheduled Ancient Monuments
- Historic Parks and Gardens
- Conservation Areas

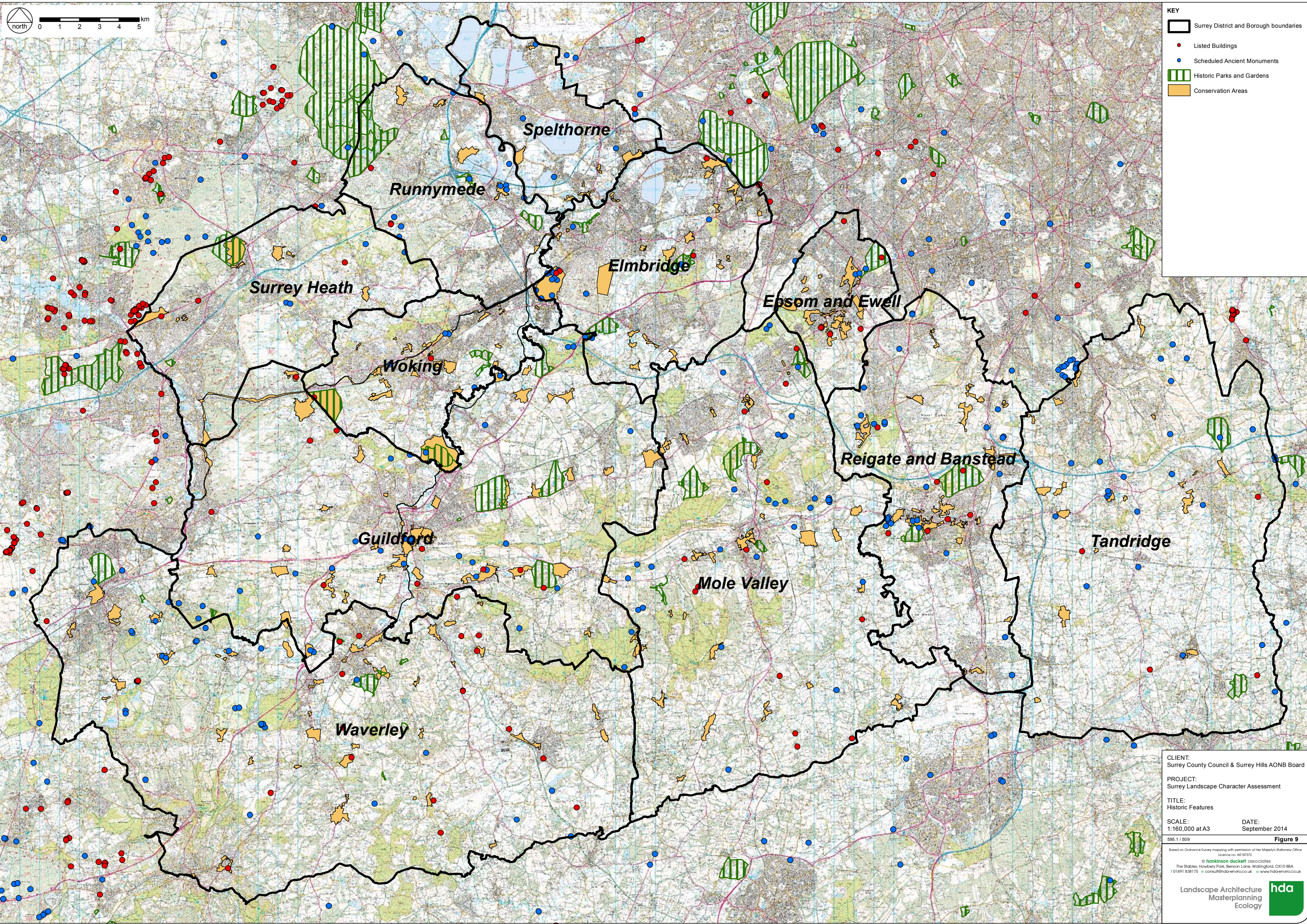

CLIENT:
Surrey County Council & Surrey Hills AONB Board

PROJECT:
Surrey Landscape Character Assessment

TITLE:
Historic Features

SCALE:
1:160,000 at A3

DATE:
September 2014

595.1 / 509 **Figure 9**

Based on Ordnance Survey mapping with permission of Her Majesty's Stationery Office
License no. A018372
© hankinson duckett associates
The Stables, Howbery Park, Benson Lane, Wallingford, OX10 8BA
t 01491 838175 e consult@hda-enviro.co.uk w www.hda-enviro.co.uk

Landscape Architecture
Masterplanning
Ecology **hda**