

- NOTES
- 1 The Contractor must check and confirm dimensions
 - 2 All discrepancies must be reported and resolved by the Architect before works commence
 - 3 This drawing is not to be scaled
 - 4 All work and materials to be in accordance with current applicable Statutory Legislation and to comply with all relevant Codes of Practice and British Standards.

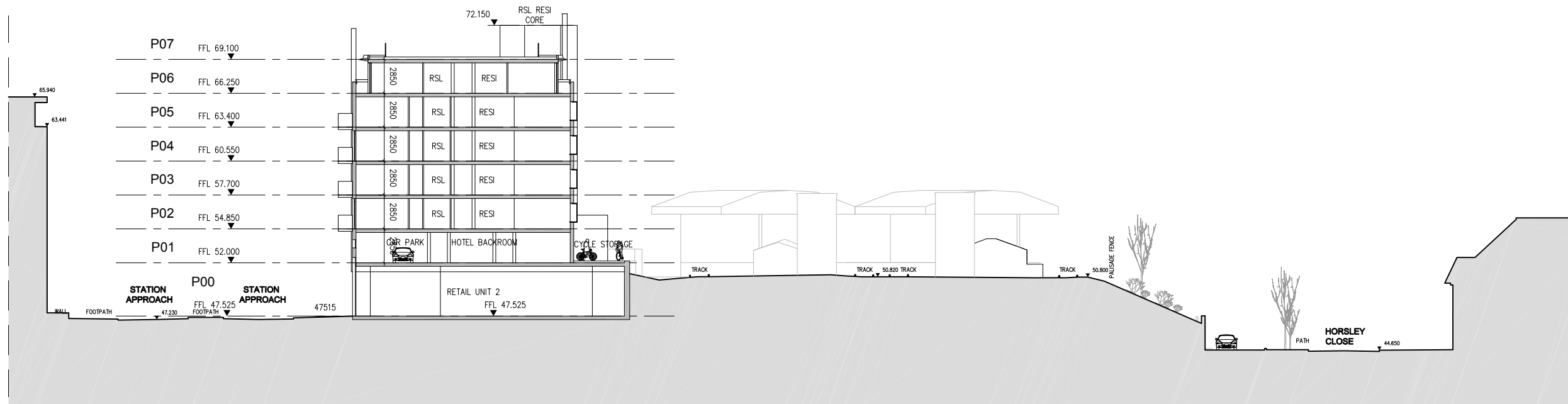
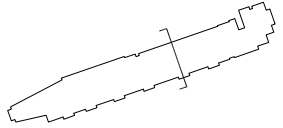

P1 ISSUED FOR PLANNING SUBMISSION 04/12/09
 Rev | Date

ROLFE JUDD

PLANNING
 ARCHITECTURE
 INTERIORS

Old Church Court
 Claydon Road
 The Oval
 London SW18 1TZ
 Telephone: 020 7556 1500
 Fax: 020 7556 1501
 www.rolfe-judd.co.uk

Client



Network Rail & Kier in partnership

Project
EPSOM STATION

Drawing
SHORT SECTION 4 - NORTH SOUTH

Scale	Date	Drawn
1:200 (A1)	JULY 09	RS
Drawing No	Revision	
4630 / T20S005	P1	
CAD Ref No		
G:\4630\T_Series\T20\T20S005		
© Copyright Rolfe Judd Ltd		

This scale is 100mm in length when printed at the size indicated in the title block.