

- NOTES
- 1 The Contractor must check and confirm dimensions
 - 2 All discrepancies must be reported and resolved by the Architect before works commence
 - 3 This drawing is not to be scaled
 - 4 All work and materials to be in accordance with current applicable Statutory Legislation and to comply with all relevant Codes of Practice and British Standards.

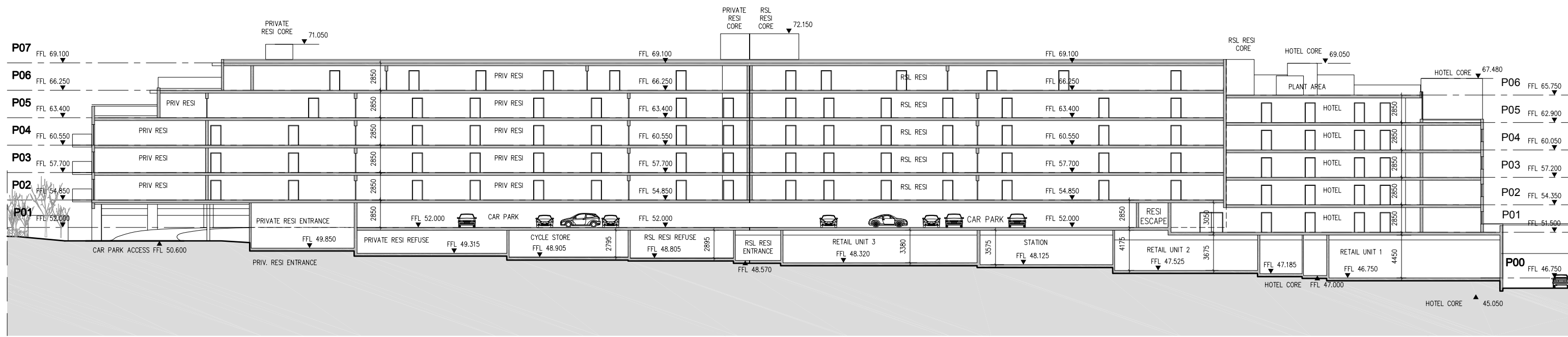
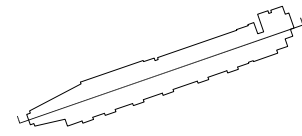

P2 ISSUED FOR PLANNING SUBMISSION	04/12/09
DRAWING SCALE REVISED AS REQUESTED	
P1 ISSUED FOR PLANNING SUBMISSION	06/11/09
Rev	Date

ROLFE JUDD

PLANNING
ARCHITECTURE
INTERIORS

Old Church Court
Claydon Road
The Oval
London SW18 1HZ
Telephone: 020 7556 1500
Fax: 020 7556 1501
www.rolfe-judd.co.uk

Client



Network Rail & Kier in partnership

Project
EPSOM STATION

Drawing
LONG SECTION – EAST WEST

Scale	Date	Drawn
1:200 (A1)	JULY 09	RS
Drawing No	Revision	
4630 / T20S001	P2	
CAD Ref No		
G:\4630\T_Series\T20\T20S001		
© Copyright Rolfe Judd Ltd		

This scale is 100mm in length when printed of the size indicated in the title block.